Backen für den EJT
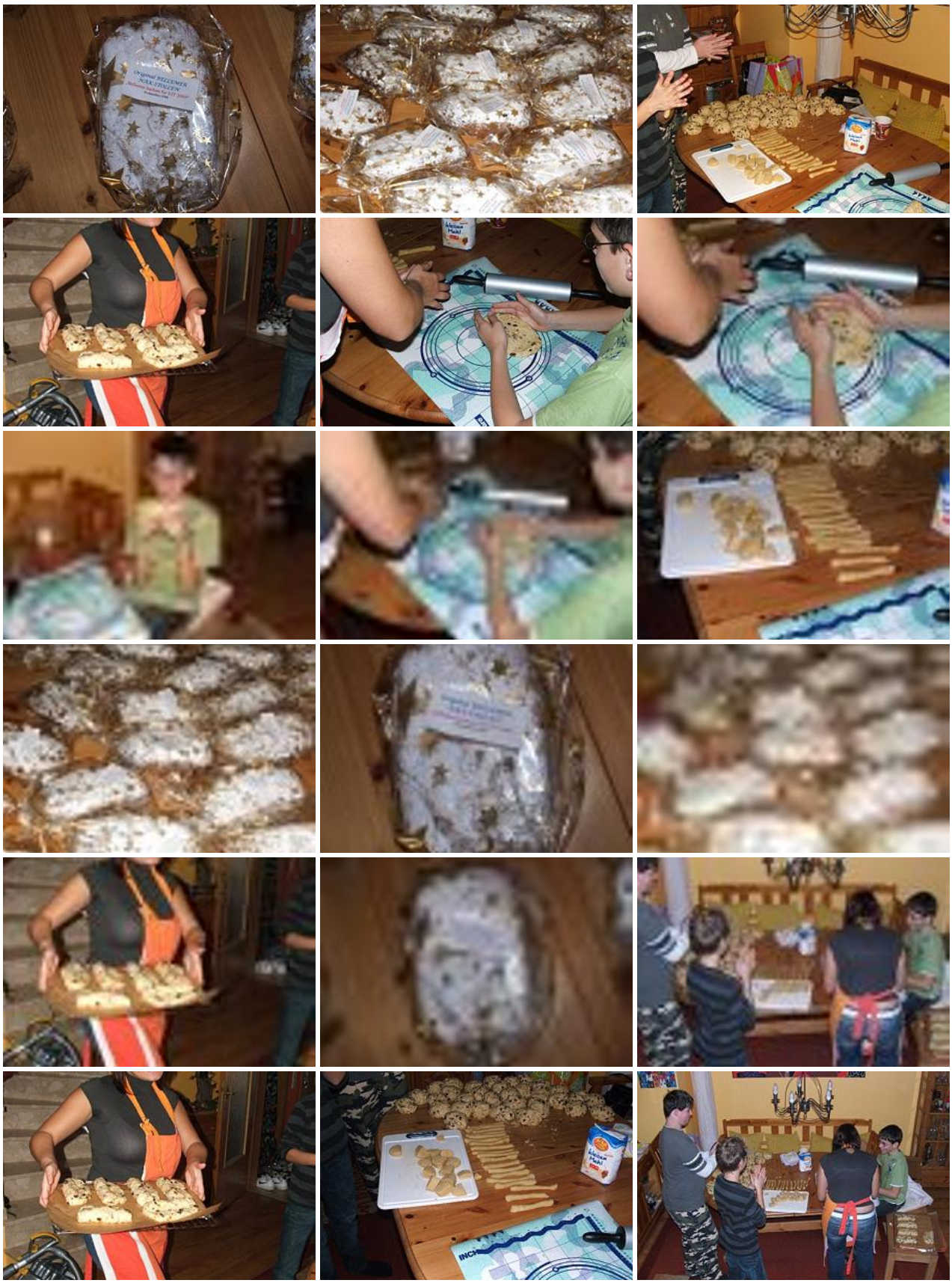
6. Dezember 2008